

C7823WIP ファームウェアのアップグレード方法

- 1 > 製品 **C7823WIP** をマニュアル通りにご利用環境に接続及び設定をしてください。
- 2 > 同じネットワーク環境の PC 上にて簡単アップグレードツールをダウンロードし、わかりやすい所に保存してください。

<http://www.keian.co.jp/img/2015/09/Upgrade-vstarcam.zip>

- 3 > ダウンロードした簡単アップグレードツールを解凍して、簡単アップグレードツール **app-pnp-Upgrade-vstarcam.exe** を実行してください。
- 4 > カメラを検索してください。

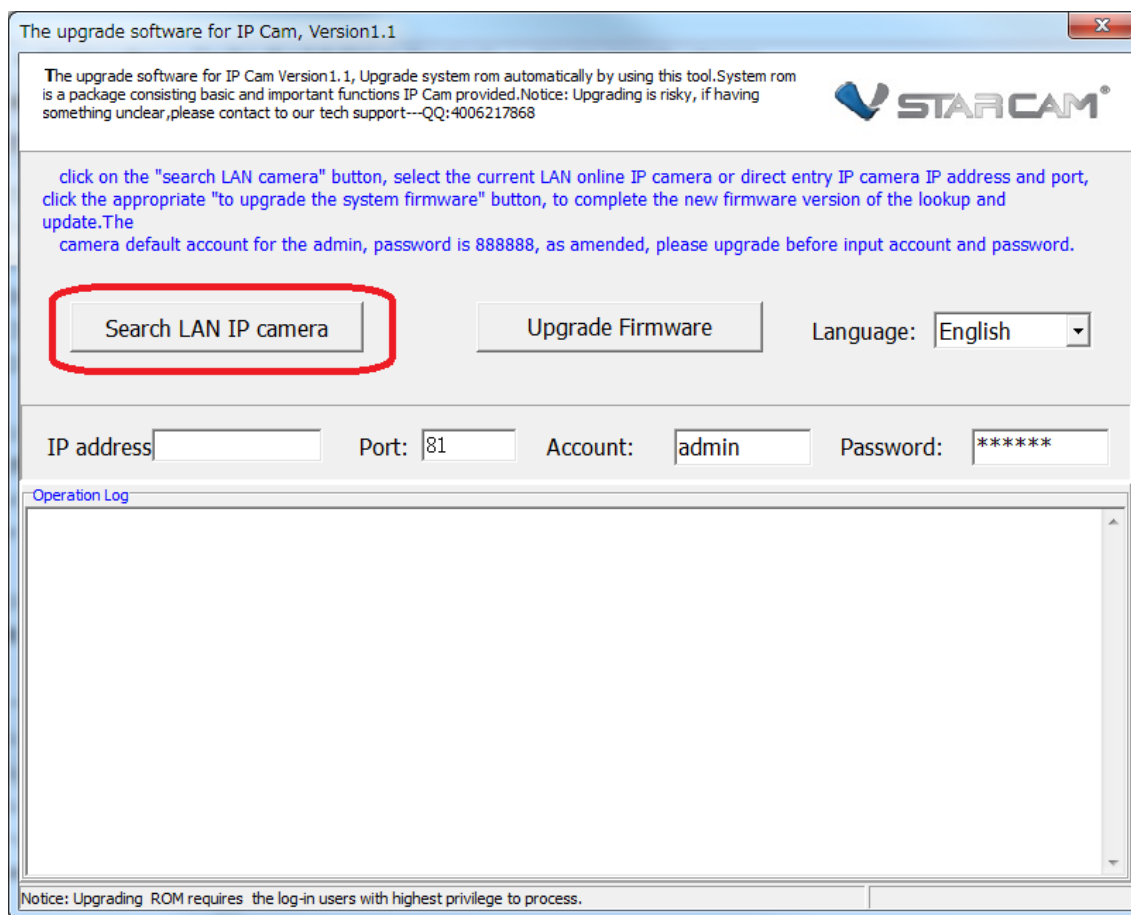

- 5 > アップグレードするカメラを選択し、OK をクリックしてください。

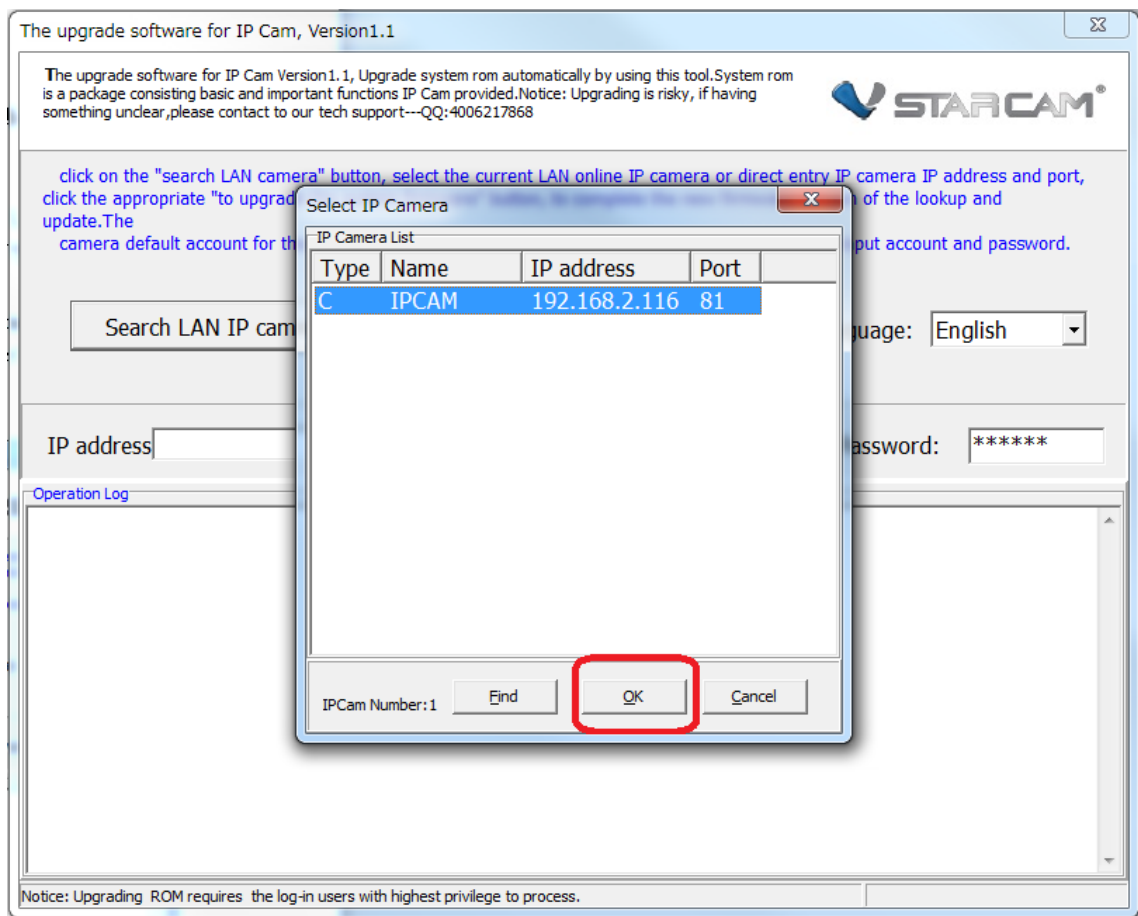

6 > Upgrade Firmware ボタンをクリックして、アップグレードしてください。

The upgrade software for IP Cam, Version1.1

The upgrade software for IP Cam Version1.1, Upgrade system rom automatically by using this tool. System rom is a package consisting basic and important functions IP Cam provided. Notice: Upgrading is risky, if having something unclear, please contact to our tech support---QQ:4006217868

click on the "search LAN camera" button, select the current LAN online IP camera or direct entry IP camera IP address and port, click the appropriate "to upgrade the system firmware" button, to complete the new firmware version of the lookup and update. The camera default account for the admin, password is 888888, as amended, please upgrade before input account and password.

Language:

IP address: Port: Account: Password:

Operation Log

Notice: Upgrading ROM requires the log-in users with highest privilege to process.

- 7 > 新しいファームウェアの書き込み自体はすぐ終わりますが、再起動及びファームの確認が行われますので、完了メッセージ出るまでお待ちください。継続に他のカメラをアップグレードしなければ、ここでいいえをクリックして完了してください。継続にアップグレードする場合にははいをクリックしてください。

The upgrade software for IP Cam, Version1.1

The upgrade software for IP Cam Version1.1, Upgrade system rom automatically by using this tool.System rom is a package consisting basic and important functions IP Cam provided.Notice: Upgrading is risky, if having something unclear,please contact to our tech support---QQ:4006217868



click on the "search LAN camera" button, select the current LAN online IP camera or direct entry IP camera IP address and port, click the appropriate "to upgrade the system firmware" button, to complete the new firmware version of the lookup and update.The camera default account for the admin, password is 888888, as amended, please upgrade before input account and password.

Search LAN IP camera

Upgrade Firmware

Language: English

IP address192.168.2.116

Port:81

Account:admin

Password:*****

Operation Log

2015/11/10 16:52:12:Device connected normally

2015/11/10 16:52:13:The version of present device rom is :48.53.64.61

2015/11/10 16:52:13:The version of latest device rom is :48.53.64.67

2015/11/10 16:52:13:Downloading rom for upgrading...

2015/11/10 16:52:13:Begin to upgrade device's rom, please hold the connection of the device normally.

2015/11/10 16:52:16:Successfully upgrade ROM, it is going to reboot the device, please wait....

2015/11/10 16:53:37:IP Cam is Working!

2015/11/10 16:53:38:Device connected normally

2015/11/10 16:53:39:The version of present device rom is :EN53.7.1.13

2015/11/10 16:53:39:The version of latest device rom is :EN53.7.1.13

Notice: Upgrading ROM requires the log-in users with highest privilege to p

Information

?

This version is already the latest one, do you still want to upgrade rom?

はい(Y)

いいえ(N)